IMPACT METRICS *and INDICATORS of an* INNOVATION EVENT *in a* QUADRUPLE *HELIX* ECOSYSTEM

KALEIDOS PROJECT
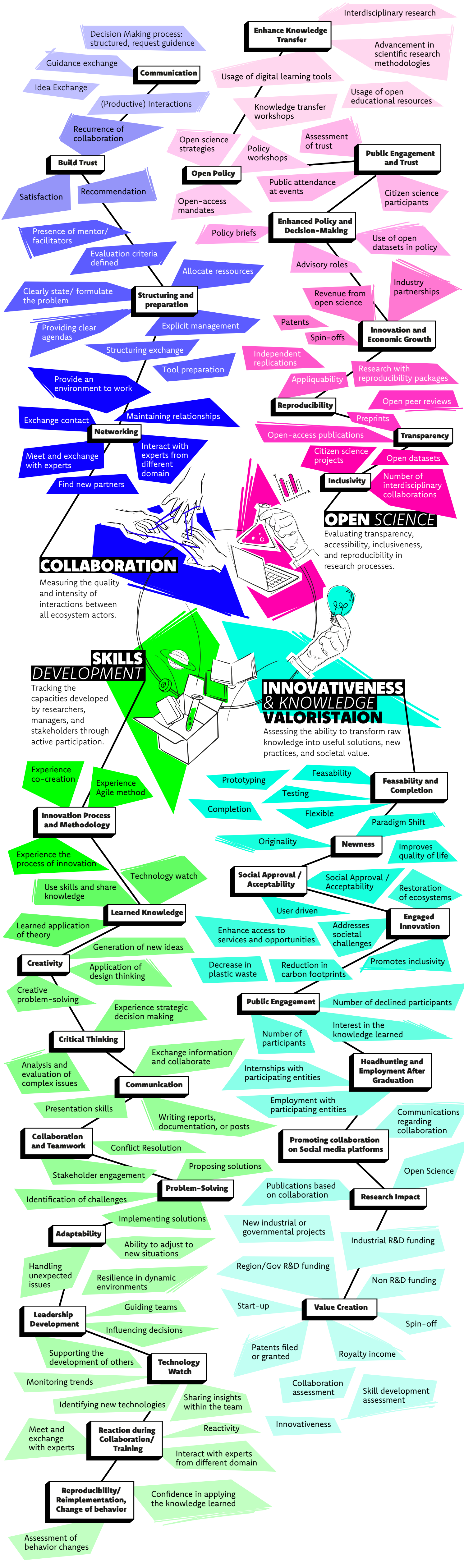
Establish a set of indicators for the impact assessment of the knowledge valorisation best practices for all quadruple-helix actors (regulators, territorial economic and policymaking stakeholders, industrial clusters, funding organizations, researchers, academia, and civil society), that complement the existing ones and facilitate the internal assessment as well as the comparative analysis.